



Art Form Architecture, LLC

CHOCOLAT - STICK ROOF

929.144.v5 GL

In addition to our Terms and Conditions (the "Terms"), please be aware of the following:

Art Form Architecture, LLC ("Artform") requires that our Drawings be built substantially as designed. Artform will not be obligated by or liable for use of this design with markups as part of any builder agreement. While we attempt to accommodate where possible and reasonable, and where the changes do not denigrate our design, any and all changes to Drawings must be approved in writing by Artform. It is recommended that you have your Drawing updated by Artform prior to attaching any Drawing to any builder agreement. Artform shall not be responsible for the misuse of or unauthorized alterations to any of its Drawings.



Width 76.00 ^{FT}

Depth 61.75 ^{FT}

Height 22.67 ^{FT}

LIVING AREA		BEDROOMS		BATHROOMS	
	2147 ^{FT}		3		2.5
Main	2147 ^{FT}	Main	3	Main	2.5
Future	0 ^{FT}	Future	0	Future	0
2 nd Unit	0 ^{FT}	2 nd Unit	0	2 nd Unit	0



Art Form Architecture, LLC

CHOCOLAT - STICK ROOF - 1ST FLOOR

929.144.v5 GL

Some features shown are optional. Your Purchase & Sale Agreement governs, whether items are labeled "optional" in this document or not.

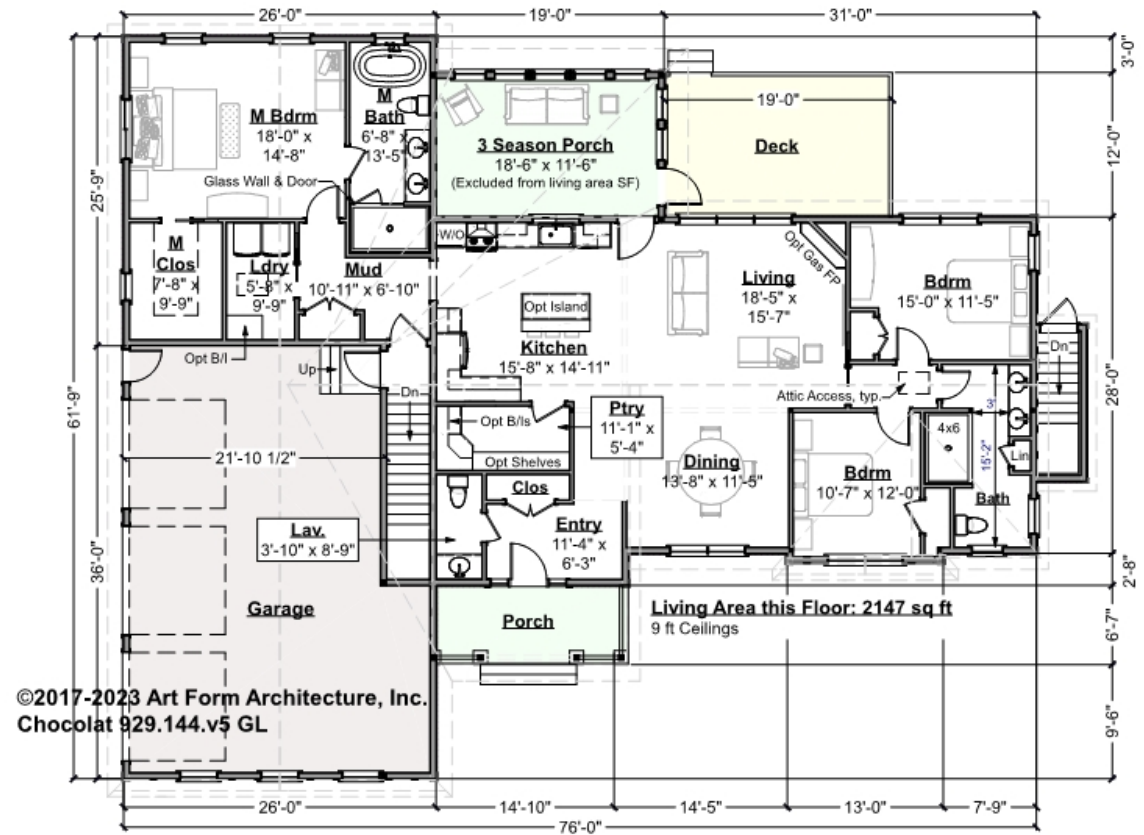

CLG HT SHOWN 9'-0"

CLG HT POSSIBLE 8'-0"

* Major Change Fee, see website plan page for cost

F1 LIVING AREA	2147 ^{FT}	F1 BEDROOMS	3	F1 BATHROOMS	2.5
Main	2147.00 ^{FT}	Main	3.00	Main	2.50
Future	FT	Future		Future	
2 nd Unit	FT	2 nd Unit		2 nd Unit	



CHOCOLAT - STICK ROOF - BASEMENT 929.144.v5 GL

Some features shown are optional. Your Purchase & Sale Agreement governs, whether items are labeled "optional" in this document or not.

©2017-2023 Art Form Architecture, Inc.
Chocolat 929.144.v5 GL

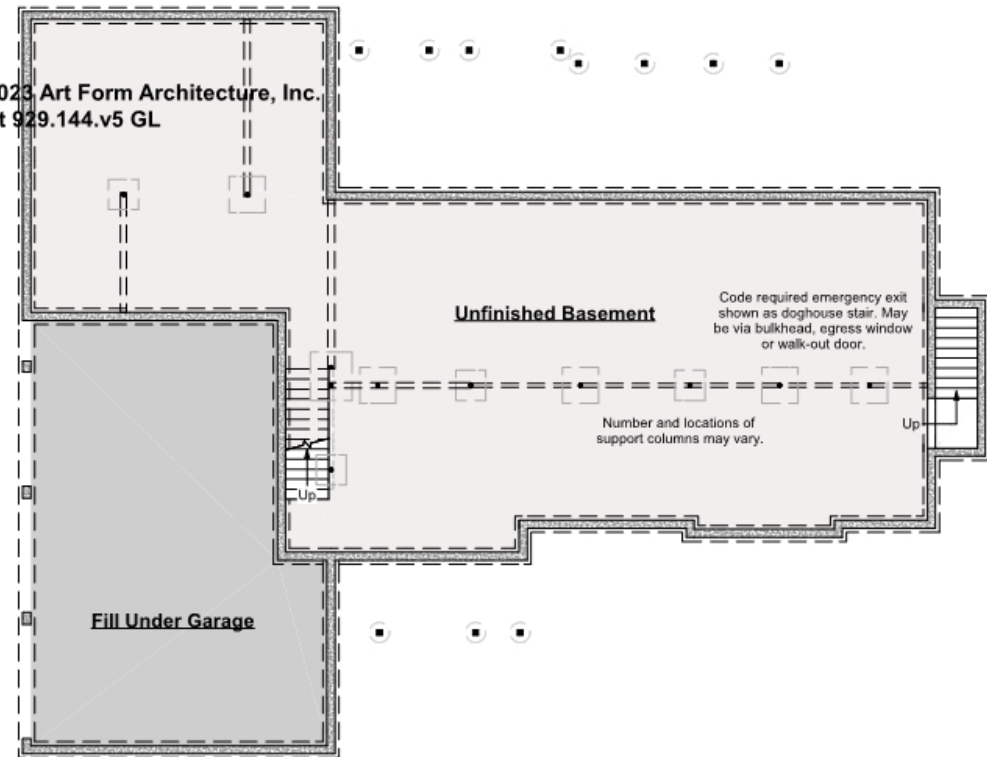

CLG HT SHOWN 7'-8"

CLG HT POSSIBLE 9'-0"

* Major Change Fee, see website plan page for cost

F1 LIVING AREA	0 FT
----------------	------

Main	FT
------	----

Future	FT
--------	----

2 nd Unit	FT
----------------------	----

F1 BEDROOMS	0
-------------	---

Main	
------	--

Future	
--------	--

2 nd Unit	
----------------------	--

F1 BATHROOMS	0
--------------	---

Main	
------	--

Future	
--------	--

2 nd Unit	
----------------------	--



Art Form Architecture, LLC

CHOCOLAT - STICK ROOF - FRONT ELEVATION

929.144.v5 GL

Some features shown are optional. Your Purchase & Sale Agreement governs, whether items are labeled "optional" in this document or not.

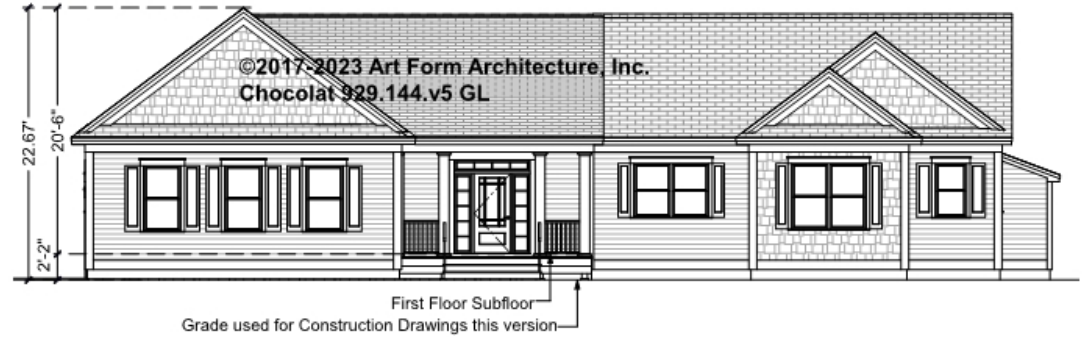



Art Form Architecture, LLC

CHOCOLAT - STICK ROOF - RIGHT ELEVATION

929.144.v5 GL

—
Some features shown are optional. Your Purchase & Sale Agreement governs, whether items are labeled "optional" in this document or not.





Art Form Architecture, LLC

CHOCOLAT - STICK ROOF - REAR ELEVATION

929.144.v5 GL

—
Some features shown are optional. Your Purchase & Sale Agreement governs, whether items are labeled "optional" in this document or not.





Art Form Architecture, LLC

CHOCOLAT - STICK ROOF - LEFT ELEVATION

929.144.v5 GL

—
Some features shown are optional. Your Purchase & Sale Agreement governs, whether items are labeled "optional" in this document or not.

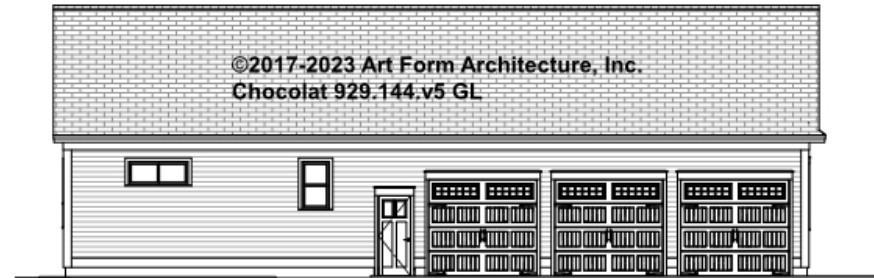



Art Form Architecture, LLC

CHOCOLAT - STICK ROOF - REAR RENDER

929.144.v5 GL

—

Some features shown are optional. Your Purchase & Sale Agreement governs, whether items are labeled "optional" in this document or not.

